

双簧管

Oboe

英国管

English horn

双簧管

Oboe

Orchestra Excerpts

Oboe

- | | | | |
|-----------------|----------------------------|--------------------------------|--|
| 1) Rossini | La skala di seta | | -bar 37 to bar 53 |
| 2) Brahms | Violin concerto in D major | 2nd Movement | -bar 3 to bar 32. |
| 3) Brahms | The Haydn Variations | Thema | |
| 4) Ravel | Le Tombeau de Couper | | -4 bars before figure ①
to figure ②.
-6 bars after figure ③
to 10 bars after figure
④. |
| 5) Strawinsky | Pulcinella Suite | II.Serenata | -5 bars before figure 9
to 3 bars after figure
11. |
| 6) Beethoven | Symphony No. 3 | 2nd Movement | |
| 7) Korsakow | Scheherazade | 2.Satz | -letter A to letter B. |
| 8) Shostakovich | Symphony No. 5 | 2nd Movement | -figure 84 to figure 85. |

English horn

- | | | | |
|---------------|-----------------------|--------------------------------|---|
| 1) Dvorak | Symphony No. 9 | 2nd Movement | |
| 2) Rossini | William Tell Overture | | |
| 3) R. Strauss | Ein Heldenleben | | -4 bars after figure 98
to figure 101. |

All music of the excerpts are provided in copy by HZPO.

1) G. Rossini—La skala di seta

bar 37 to bar 53

2) J. Brahms--Violin concerto in D major

2nd Movement (Adagio)-bar 3 to bar 32.

Adagio (♩ = 76)

Fag. *p*

dolce

7

12

17

dim.

22

28 *p*

mf *p*

3) J. Brahms--The Haydn Variations Thema

Andante (♩ = 69)
Ob. II

p *ten. ten.*

6

f *p*

12

pp

19

f *f*

25

dim. smorz.

1. 2.

4) M. Ravel--Le Tombeau de Couperin

4 bars before figure ① to figure ②

6 bars after figure ③ to 10 bars after figure ③

Prélude

Vif $\text{♩} = 92$

Solo

pp

①

pp

Edition Peters

31640

mp

p

②

③

④

⑤

pp

5) Strawinsky--Pulcinella Suite

II. Serenata: *5 bars before figure 9 to 3 bars after figure 11*

♩ = 54-56

6) L. V. Beethoven—Symphony No. 3

2nd Movement

Marcia funebre

Adagio assai (♩ = 80)

5 VI. I

12 *p* <> *cresc.* *decresc.* *p* *cresc.* *f* *p cresc.* *sf*

36 *p* *cresc.* *f* *p* *sf* *p*

46 2 B *sf* *p* *cresc.* *f* *p*

55 3 *p* *f* *sf* *p* 3

69 Maggiore *p dolce* 3 3 *cresc.* *ff* *sf* *sf* *sf* *sf*

79 C *p* 3 *cresc.* 3 3 3 3 *p*

86 3 3 3 *p* *cresc.*

94 *f* *sempre più f* *ff* *sf* *sf* *sf* *sf* 3

7) Korsakow—Scheherazade

2. Satz—letter A to letter B.

Andantino (♩ = 112)

A

fag. *rit. assai* *I. Solo* *dolce ed espress. assai*

a piacere *espress. molto*

ten. **B** *rit. assai*

8) D. Shostakovich--Symphony No. 5

2nd Movement- figure 84(solo) to figure 85.

VI.I

dim. (84)

solo

p

74

(85)

英国管

English horn

1) A. Dvorak--Symphony No. 9

2nd Movement

2. Satz

Largo (♩ = 52)

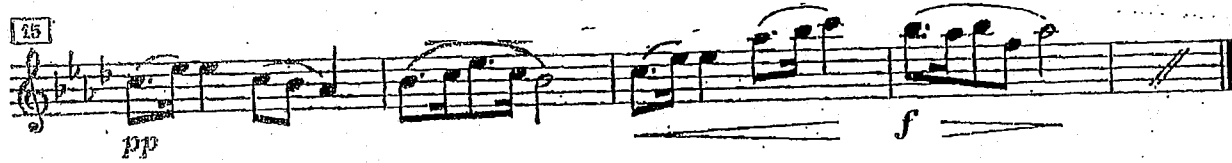

2) G. A. Rossini--William Tell Overture

Ouverture

Andante [♩ = 76]

176 E.Hr. *p dolce*

179 *pp*

194 *p*

198

202

206

210 *p*

217

218

223 *dim.*

3) R. Strauss--Ein Heldenleben

-4 bars after figure 98 to figure 101.

Heftig bewegt

beinahe doppelt so langsam [$\text{♩} = 89$]

E.Hr. *ff sfz* *sfz* *sfz* **98** *dim.*

hervortretend **99** *p*

100 *allmählich immer ruhiger*

101 *dim. pp*